MOTOR DELIVERY SERVICE

Lee Drug Store
"ANY PRESCRIPTION ANY TIME"
PHONE 74 • SANFORD, N.C.

MOTOR DELIVERY SERVICE

ANY SIZE **STACY BUDD** ANY TIME

TIRE RECAPPING AND VULCANIZING

Pennsylvania Tires Telephone 709-L Sanford, N. C.

TELEPHONE DIRECTORY

OF

HEINS TELEPHONE CO.

SANFORD, JONESBORO AND BROADWAY EXCHANGES

Sanford, North Carolina

CORRECTED TO APRIL 15, 1944

Destroy All Old Books and Consult This Book Before Making a Call.

TELEPHONE NO.

SPROTT BROTHERS
FURNITURE

52-54 Moore Street :-: Telephone 325

CONVENIENT BUDGET PLAN

ASK YOUR GROCER FOR

WHITE HERON or SNOW FLAKE FLOUR

PLAIN "Sanford Choice" Feeds SELF RISING

Manufactured by SANFORD MILLING CO. Telephone 137

Washable Wallpaper

SANFORD DECORATING CO.

Our Quality WALLPAPER and PAINT
Assure Longer Lasting Beauty.

Reliable - Guaranteed Workmanship

TEL. 248-L for a Free Estimate.

VENETIAN BLINDS

TEL. 271

SANFORD ICE & COAL CO.

"PURE CRYSTAL ICE AND QUALITY COALS"

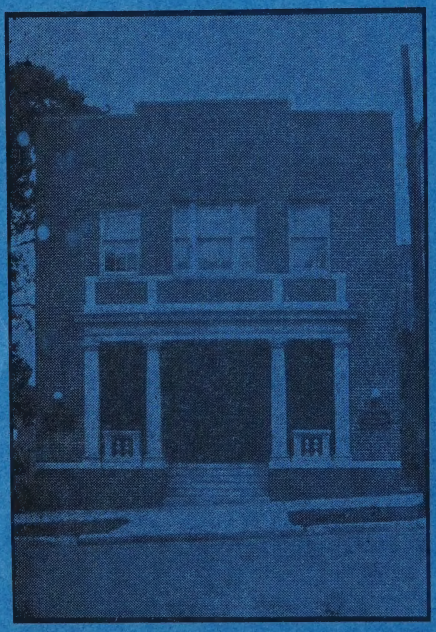

FUNERAL HOME

CHAS. P. ROGERS

FUNERAL DIRECTOR

AMBULANCE SERVICE

— Phone —

Day or Night 206

Sanford, N. C.

GET EVERY MILE FROM YUOR TIRES
BY HAVING US ALIGN AND
BALANCE YOUR WHEELS

COLE
PONTIAC CO.

WRECKS REBUILT Tel. 589
BODY AND FENDER WORK — EXPERT PAINTING

GOOD and BAD
USED CARS

GENERAL
AUTO REPAIRING
ON ALL MAKE CARS

WE PAY CASH FOR USED CARS
Carthage Street :-: Next to Post Office

WESTERN FLYER BICYCLES
DAVIS DE LUXE TIRES
TRUETONE RADIOS
For Home or Auto

RELIABLE
RADIO REPAIRS
ON ALL MAKES

WIZZARD BATTERIES
Guaranteed Up to 24 Months

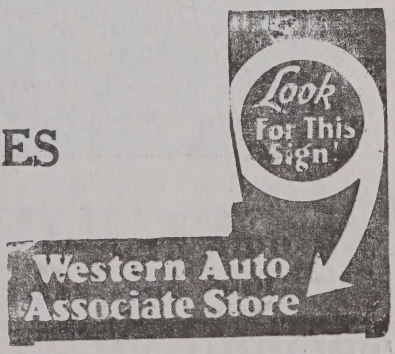

Western Auto Associate Store
215 WICKER STREET :-: TEL. 584-L
LOCALLY OWNED AND OPERATED BY M. D. TAYLOR

FRIGIDAIRE APPLIANCES

R C A and PHILCO RADIO SALES

REFRIGERATOR AND RADIO SERVICE

Brown's Auto Supply Co.

"ANY PART FOR ANY CAR"

28-40 S. MOORE ST. : TEL. 565, 566 AND 567

Economy Auto Supply

BATTERIES
BICYCLES
RADIOS

TOYS, SPORTING GOODS
GOODRICH TIRES
AUTO ACCESSORIES

TEL. 444 TERMS 223 WICKER ST.

24-HOUR **AMBULANCE** SERVICE

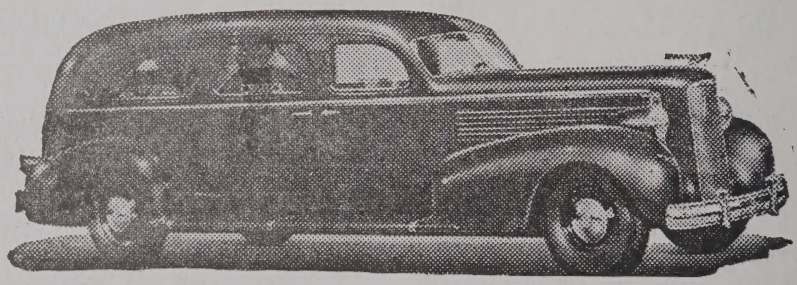

Miller Funeral Home

28 HAWKINS AVENUE

TELEPHONE 25 DAY OR NIGHT

Official Funeral Directors For

Lee Mutual Burial Association

28 HAWKINS AVENUE :-: TELEPHONE 25

"We Offer a Wide Selection of Rentals"

PHONE 57

CROSS & BRINN

INSURANCE - RENTALS - REAL ESTATE

19 STEELE STREET

A

ACME DRUG CO
38 S Steele St 429
Adams Mrs G T r 18 Hawkins Ave....543-J
Adams Mrs J E r Fayetteville Hwy....165-L
Adcock J F r Cumnock.....53-20
Adcock J L r Sanford Rural 52-02
Alderman Miss Kate r
500 Carthage St 135-L
Allen G L r 117 Weatherspoon.....193-J
Allen J Ashley r 611 Wicker St....757-J-1
Allen Mrs S W r 256 N Steele St.....445-J
Allred J G r 215 Gordon St.....107-L
Alpern Major M 325 Chatham St.....129-L
American Oil Co Jonesboro H'way.....21-J
Andrews O B r Carthage H'way 86-L-1
Arnold W M ofc Jonesboro 447
Arnold W M r Jonesboro.....506-J
Associated Distributors Inc 119 Ch'am..126
Atkins A C r 509 Carthage St 353
Atkins Mrs G F r 515 Hickory Ave....542-J
Atlantic Coast Line Frt Depot
Corner Cole & S Moore St 19
Atlantic and Western Freight
211 Chatham St 39
Atlantic and Western General ofc
211 Chatham St 507
Atlantic & Yadkin Freight
Corner Cole & S Moore Sts 19
Atlantic Refining Co Jon'boro H'way 331-L
Auditor's Office Court House 136
Auman J M r Park Drive 434-J
Austin J M r 16 N Steele St.....378-L
Auto Hire Station S Steele St 500
Avent B R r Jonesboro 318-J
Avent & Thomas Jonesboro 430
Avent & Thomas 2 S Steele St 317-L
Avery L G r Jonesboro.....169-L-1

B

Babcock Lumber Co Boone Trail.....357-J
Baber Frank L r 407 Summitt Ave.....622
Baber M G r 325 Hawkins Ave.....448
Baker Caldwell r 353 Gulf St.....660
Baker C C r 304 Charlotte.....669-J
Baker Mrs Harris Walton
r 353 Gulf St.....660
Baldwin K L ofc 24 S Steele St 317-J
Baldwin K L r 413 Cross St 341-L
Banks Clothing Co 14 S Moore St.....730
Baptist Church First 301 Summitt....364-J
Barber A D Dr ofc Mas'ic Temple 187
Barber Dr A D r 19 Hawkins 543-L
Barber Mrs Ida Rosser
r 321 Chatham St.....129-J
Barker's Used Furniture Co Wicker..248-J
Barnard John M r 209 S Third St....520-L
Barnes Mrs Ray W r 506 Chisholm....183-L
Barringer P J ofc Oil Mill 116
Barringer P J r 105 Chisholm 293
Bauguss Miss Ruby r 211 Gordon St..107-J
Beal Charlie r 228 N Moore St.....744-J
Beal Mrs N C r Boone Trail.....18-J-2
Beck T G r 310 McIver St.....515-J
Bell Bakeries Three Points.....282-J
Bell C H r 604 Sunset Drive.....655-L
Benson R J r 201 Vance St.....180
Berryman C W r 6 Buffalo St.....384
Bethune W H r 302 N Steele St.....645-L
Black F L r Jonesboro Highway....261-J-2
Black T C r Jonesboro.....283-L
Blake S W r 209 Charlotte Ave.....756-L
Blalock's Esso Inn 2 Hawkins Ave.....649
Blalock M E r 303 Summitt.....637-L
Bland D L r 505 Wall St.....152-J
Bland Miss Daisy r 415 Haw'ns 491-L
Bland M M r 609 Chisholm St 684-J
Blanton W D r 101 Gulf St.....732-J

CASH PAID FOR
USED FURNITURE
Tel. 248-J

BARKER'S
WE BUY AND SELL USED FURNITURE, STOVES, ETC.
206 Wicker St. A. D. BARKER

Take Time To Investigate :—: You Will Be Pleased
OUR THREE CLASSES OF INVESTMENT SHARES
(1) INSTALLMENTS (2) OPTIONAL (3) FULL PAID
Sanford Building & Loan Association Tel. 57

Blette Capt John Jr r 205 N Steele..647-J
Blue Dr Waylon ofc Jonesboro 231-J
Blue Dr Waylon r Jonesboro 231-I
Bobbitt Paul R r 501 Hawkins.....438-L
Bobbitt R E ofc 112 Buffalo 574
Bobbitt R E r 202 Gulf St.....346
Bobby Burns Cafe Three Points 9110
Bobby Burns Service Station 3 Points....44
Boger Guy H r 108 N Moore 432-L
Bookkeeper Telephone Bldg 9000
Borden Brick & Tile Co ofc 414
Bost A J r Makepeace St.....38-J
Botzis J P r 313 McIver St 220
Bowers A A r Sanford rural 43-L-2
Bowers C C r 602 Sunset Drive.....322-J
Bowers Mrs J R r 602 Carthage 199
Bowers Service Station S Endor.....369-J
Bowman H B r Sanford rural 57-04
Bowman Mrs John R r 109 Fourth....752-J
Boyd Clinton r 120 N Steele St.....211-L
Boykin A L r 311 Wall St.....63-J
Bracken R D ofc 5th and Newbern.....505
Bracken R D r 351 Gulf St.....590
Bracken Miss Bettie r 351 Gulf St..590-J-2
Bradley J S r 206 S Steele St.....394-L
Bradley R J r Hill Crest Drive.....498-J
Bradley W R r 105 Charlotte 549-J
Brame Mrs Sam r Third St.....625-J
Branch Ray r Sanford rural.....46-20
Brannon George r 408 Hickory 59-L
Brett B H r 221 Hawkins Ave.....297-L
Brewer H H r Jonesboro 522-J
Brice W R r 303 Endor St.....335-L
Bridges Amos E r Raleigh Hwy.....42-B-3
Bridges Arthur T r Sanford rural....46-40
Brinn F B r 258 Gulf St.....395
Brinn J E r Fayetteville H'way 165-J-1
Brinn W J r Endor St.....621-J
Broadway Milling Co. of Sanford
Hky Ave 123
BROADWAY—See Broadway Exchange
Brooks Sam W r 254 Gulf St.....442-L
Brooks T J r 402 Hawkins Ave.....118
Brooks W H r Jonesboro rural.....55-11
BROWN'S AUTO SUPPLY CO
34-36 S Moore St
Parts Division .....565 & 566
Tire Division 567
Brown Mrs F M r Sanford rural 45-03
Brown James M r 356 Endor St.....672-L
Brown's Junk Shop Maple Ave.....360
Brown Max r 408 N Endor St.....329-L
Browne Godfrey H
r 409 Weatherspoon St.....172-L
Bruton M H r Hill Ave 619-J-1
Bryan L D r Oakwood Ave.....26-J-1
Buchanan A Glenn r 409 Chis'lm 479
Buchanan E T r 315 Chatham 234
Buchanan Elwin J r 105 S Third.....556-J
Buchanan G G r 712 Wicker St.....759-J-2
Buchanan Miss Lucy r 305 Ch'am 578
Buchanan P K r 615 Sunset Dr 256
Buchanan T Burke r 204 Gordon St....585
Buchanan Vernon D r 8 Ninth St.....646-L
Buchanan V Diffie r Boone Trail 40-J
Budd Stacy r 306 Green St.....723-J
Budd's Tire Service N Steele St.....709-L
Buffaloe Express Line 702 Carthage St..525
Bullock C S r Jonesboro.....698-J
Bullock J B r Railroad St 586
Bunnell Capt Harris F
r 325 Chatham 596-L
Burkhead A C r 400 Hickory Ave 665-J
Burkhead A C Jr r 600 Hickory Ave..263-J
Burns G L r 441 Hawkins Ave.....438-J
Burns Robert L r 718 Carthage St.....33-J
Burroughs W B r 610 Sunset Drive....307
Bus Station Cor Endor and Wicker.....56
Buttercup Ice Cream Co North Av 488
Byerly J W r 409 Hickory Ave.....198-J
Byerly S Ray ofc 14½ S Steele.....466

PLUMBING AND ELECTRICAL INSTALLATIONS, REPAIRS AND ALTERATIONS
SANFORD PLUMBING & HEATING CO.
19 Chatham St. - Tel. 26-J-2 L. D. Bryan, Res. Tel. 26-J-1

"We Offer a Wide Selection of Rentals"
PHONE 57
CROSS & BRINN
INSURANCE - RENTALS - REAL ESTATE
19 STEELE STREET

Byerly S R r 314 Greensboro Ave....382-L
Byrd R K r Jonesboro Hwy.....691
Byrne Capt Basil K r 17 Park Rd..759-L-1

C

Caddell E J r Jonesboro 169-J
Caddell J M r 308 Washington 692-J
Cade W M r 201 Gulf St.....109-L
Cameron D C r 408 Maple Ave.....524-J
Cameron H C ofc Olivia rural 56-02
Cameron H C r Olivia rural 56-03
Cameron J W r Endor St Ext.....38-L
Campbell Ervin H r Sanford rural....44-20
Campbell J Edwin r Sanford rural....44-04
Campbell John M r 309 Oakwood....678-L
Campbell Mrs J J r Sanford rural....44-02
Campbell J Watson r Sanford rural....44-12
Campbell Miss Ruby Lee
r Jonesboro 275-L
Campbell S L r Sanford rural 44-03
Campbell T Redin Jonesboro 308
Campbell W E r Sanford rural 44-13
Campbell W H r Jonesboro 697-L
Carolina Billiard Parlor
201 Carthage St 27-L
Carolina Drilling & Equipment Co
Cumnock 53-12
Carolina Hotel PBX 203 Carthage 224
Carolina Hotel PBX 203 Carthage 225
Carolina Power & Light Company
General Office 13 S Steele St.....111
Foreman's Residence 38-L
Service Foreman's Residence 263-L
Bost A J r Makepeace St.....38-J
100 K V Sub-Station Boone Tr 63-02
Carrington R E Sr r 309 Summitt 99-J
Carswell Rev A D Cthg Hwy.....43-L-3
Carter C B r Jonesboro.....326-L
Carthage Production Credit Assn
Wicker Street 411
Casey George r 108 Gulf St.....485
Cashion J A r 6 Fourth St 631-J
Catholic Rectory 510 Summitt Drive....514
Caviness R E r 506 Charlotte Ave....717-J
Caviness W H r 703 Oakwood Ave....719-L
Central Carolina Oil Co J'bro Hwy 254
Chaffin W W r 304 Oakwood Ave....361-J
Chears W F Typewriters & Musical
Instruments Wicker St 139
Chears W F r 203 Charlotte Ave.....423-L
CHIEF OF POLICE
City Hall 7 Charlotte Ave.....160
Childress G N r 603 Carthage St....319-J
CHILDRESS TRANSFER CO
309 Carthage 454
City Clerk ofc City Hall
11 Charlotte Ave 69
CITY DRY CLEANERS & TAILORS
212 Wicker St.....127
City of Jonesboro Jonesboro.....233
City Sandwich Shop S Moore St.....424
City Service Station 16 McIver St.....456-J
Civil Air Patrol McIver St.....673
Clark Carlyle r 504 Maple Ave.....477
Clark John M r 407 Cross St.....348
Clegg F R r 252 N Steele St.....693-L
Clerk of Court ofc Court House.....114
Clifton H M r 207 North Ave.....695-L-1
Coal Products Inc Cumnock.....53-14
Coca-Cola Bottling Company
3 Charlotte Ave.....20
Cochrane P C ofc S Steele St.....4
Coffey D G r 307 Green St.....511-J
Coggins I C r 305 Summitt Ave.....727-J
Coggins J W r Sanford rural.....46-23
Coggin W E r 411 Weatherspoon St..172-J
Cole D M r 111 McIver St.....661-J
Cole E L r Sanford Route 3.....58-03
Cole Neil A r Carthage St.....92-L
COLE'S PHARMACY
225 Carthage St 2

COLE'S PHARMACY
THOMAS R. COLE, Registered Pharmacist
Tel. 2 Prescriptions Carefully Compounded—Prompt Deliveries Tel. 2

MONEY AVAILABLE TO HELP YOU BUY A HOME

INVESTIGATE OUR MODERN DIRECT REDUCTION LOAN PLAN.
YOU WILL BE PLEASED.

Sanford Building & Loan Association Tel. 57

Cole Piano Co Three Points.....92-L
Cole Pontiac Co Carthage St.....589
Cole T R r 209 Hawkins Ave.....502
Coleman M B r 204 Gordon St.....407-J
Collins J A Store Chatham St.....682-J
COLLINS PRESS
Masonic Temple.....740
Coman J H r 413 Weatherspoon St....711-J
Commercial Lunch 36 S Steele St.....399
Cooper D H r 407 Weatherspoon St.....541
Cooper H A r Sanford Route 3.....58-13
Cooper W M r Raleigh Hwy.....42-B-11
Cotton H L r 401 Maple Ave.....760
Cotton Mrs S A r 107 Endor St.....185-L
Councilman J R r Carthage Highway..166-J
COUNTY OF LEE
County Auditor Court House.....136
County Clerk Court House.....114
County Farm Agent
115 S Steele St.....216
County Home R F D 2.....273-J
County Jail 119-L
Farm Security Administration
115 S Steele Street.....330-J
Home Dem Agent 115 S Steele St....394-J
Public Welfare ofc
115 S Steele St.....314
Register of Deeds Court House.....85
Sheriff's Office Court House.....119-J
Tax Collector Court House.....559-L
County Forest Warden A C Farrel....190
Covert Miss Ruth r 510 Austin St....388-J
Covington J L r Jonesboro 174-L
Covington J L Jr r Jonesboro.....532
Cox A B r 206 Endor St.....77-J
Cox L P r Jonesboro.....516-L
Cox Service Station Jonesboro.....339
Cox S T r Jonesboro.....465-J
Crabtree W A r 302 Hawkins Ave.....35
Craig C C r Jonesboro.....656-L-2
Craig R W r Sanford rural.....42-R-4
Crawford F M r 423 N Endor St.....148-J
Crider C E r 315 Hawkins Ave.....640-L
Crissman A G r 726 Oakwood Ave 651-L-1
Cross & Brinn ofc 10 N Steele St.....57
Cunningham Mrs W W
r 323 Chatham St.....526-J

D

Dalrymple John A r Jonesboro.....318-L
Dalrymple J G r Jonesboro rural.....61-05
Dalrymple James R r Jonesboro.....168-J
Dalrymple's 32 S Steele St.....480
Davenport J T Sr r 408 Hawkins Av..459-J
Davenport John T Jr r 410 H'kins....459-L
Davenport J T & Sons Wholesale
Groceries 209 Chatham St.....292
Davenport Taylor r Carthage H'way....79-J
Davis Chandler r Washington Ave....53-J-2
Davis Mrs Gladys M r 403 Cross St....77-L
Davis J E r 252 Gulf St.....370-L
Davis Mrs L C r 408 Endor St.....329-L
Dean J P r 718 Oakwood Ave.....651-L-2
Denkins & Thomas Service Station
Hawkins & Charlotte Ave.....289
Devine Orville E r Raleigh Hwy.....630-L
Dickens W A r 20 N Moore St.....142
Dimmick Mrs F A r 301 S Third St....104-J
Dinkins W T r 202 Cole St.....739-L
Dixie Beauty Shop 5 S Steele St.....523
Donnell W C Jr r Carthage H'way....86-L-2
Dorsett G G r 6 N Second St.....34
Dowd C K r 420 Carthage St.....67-L
Dowdy C V r Cumnock.....53-12
Dowdy E O r Sanford Route 4.....53-21
Dozier James L r Greensboro Ave....382-J
Drane Tom Mrs r Sanford rural.....46-04
Drye C F r 711 Wicker St.....759-J-1
Dupree W O
ofc Back of Cross & Brinn.....709-J
Dyson George A r 307 Charlotte.....482-L

EFIRD'S
"Sanford's Modern Busiest Store"
DEPARTMENT STORE
TELEPHONE 153
33-35 S. Steele Street

FIRE DEPARTMENT ONLY, CALL 45

PHONE 57

"Let US Sell Your Property—Town or Farm"

CROSS & BRINN

INSURANCE - RENTALS - REAL ESTATE

19 STEELE STREET

E

ECONOMY AUTO SUPPLY
223 Wicker Street.....444
Edwards Company Twelfth St.....800
(For Extension Nos. See Pages 21-22)
Edwards Mrs W J r 306 Hawkins Ave....22
Efird's Dept Store 33-35 S Steele St....153
Eichenlaub Paul r 4 Fourth St.....631-L
Elliott Rev Yancey C r 300 Endor St....729
Employment Service U S
See "U S Employment Service"
and "U S Gov't"
Ennis C B r 303 Washington St.....726
Ennis J D r 112 Weatherspoon St....636-J-2
Ennis T C r 208 Charlotte Ave.....625-L
Eudy Mrs T S r 52 S Moore St.....680-J
EUREKA CASH FEED STORE
320 Wicker St 626-J
Everett Zane & Muse Masonic Temple..461

F

F C X Distributor 201 Chatham St.....685
Fairview Dairy McIver St.....446
FAIRVIEW RESTAURANT
219 Carthage St.....9111
Fair Play Amusement Co
427 Carthage St 290
Fair Promise A M E Zion Church
Wall St 371-L
Farm Security Administration
115 S Steele St.....330-J
Farrell A C County Forest Warden....190
Farrell Max r 307 Charlotte Ave.....669-L
Farrell W C Hill Ave.....619-L-1
Father George Mills Chisholm St
General Office 82
Store 41
Faulk E B r Jonesboro R F D.....61-02
Faulk J M r 808 Charlotte Ave.....713-J
Faulkner Mrs Lily Mae
r 405 Charlotte 164-J
Federal Land Bank 4 N Moore St.....252
Ferguson R L r Lemon Springs.....55-22
Fields E W r 501 Chatham St.....201
Fields J H r 212 Fourth St.....665-L
Fields W N r 308 Oakwood Ave.....720-L
Figg H M r 613 Wicker St.....758-J-1
FINCH WILLIAM M COMPANY
Wicker St 230
Finch Wm M r 204 Weatherspoon St..193-L
FIRE DEPARTMENT
7 Charlotte Ave.....45
Firestone Home and Auto Supplies
213 Wicker Street 687
Fitts W H r 408 Hawkins Ave.....459-J
Fleming Fruit & Poultry House
S Endor St.....100
Fleming C H r 18 Hawkins Ave.....212-L
Fletcher Lt Roland G
r 17 Park Road.....759-L-1
Foister M D r 601 Carthage St.....319-L
Ford Mrs James H r 720 Wicker....758-L-2
Formy-Duval J G r 307 Maple Ave....133-J
Fornes Mrs Lessie B r 602 Chatham..731-J
Foster J F Dr ofc N Steele St.....380
Foster J F Dr r 204 Gulf St.....247
Foushee C B r 619 Sunset Drive.....397
Frasier Mrs G D r 104 N Moore St.....226
Frasier Harry G r 109 N Steele St....623-L
Frasier-Harrington Motors
10 N Steele St.....257
Frasier Haughton r W'therspoon St..711-L
Freeman J W r 712 Carthage St.....33-L
Freeman John Jr r 304 Summitt.....279-L
Fulton Mrs M C r 212 Maple Ave....510-J
Furber W O r Park Drive.....434-L

G

Gaddy J F r Jonesboro rural.....61-04
Gaddy T C r 636 Carthage St.....390-J
Gant J B r 408 Cross St.....349-J

Call SHELL TAXI Tel. 9113

FOR PROMPT SERVICE, DAY OR NIGHT AT SHELL CAFE

MODERNIZE YOUR HOME

WE MAKE LOANS TO REPAIR, PAINT AND REMODEL HOMES

Sanford Building & Loan Association Tel. 57

Gardner F J r 203 Endor St.....643-L
Gavin & Jackson ofc 211 Wicker St....214
Gavin E L r 204 Hawkins Ave.....71-J
Gaw H G Pilot Life & Gen Ins.....245
Gaw H G r McCracken Heights.....327-J
General Foundry and Machine Co
202 Maple Ave 706
202 Maple Ave 707
Mill Supply Dept 708
Gibbs F O r 107 Vance St.....145-L
Gilliam G M r Sanford rural.....46-05
Gilliam Mrs J W r 308 Gulf St.....332-J
Gilliam Robt H ofc 702 Carthage.....287-J
Gilliam R H r 17 Gulf St.....679-J
Gilmore D H r 516 S Steele St.....53-L-1
Gilmore John r 528 Odd Fellow St....663-J
Gladden B E r Sanford rural.....46-06
Gladden Ray r Gordon St.....585
Gladden Roscoe r Sanford rural.....46-11
Glass J B r 303 Green St.....305-L
Glass J W r 204 Wilson St.....68
Glass W T r 310 Greensboro Ave.....122-L
Glover Warren I Jr r Cross St.....478-J
Godfrey C A r Jonesboro.....538-L
Golden C F r 305 Endor St.....598-J
Goldston H J r 616 Summitt Drive....347-L
Goldston Johnny W Jr
r Hill Crest Drive.....690-J
Golf Course Sanford Municipal
Raleigh Highway.....630-J
Goode Simon r 310 Wall St.....496-L-1
Goodrich H L r 22 N Moore St.....508-L
Graham Maj S N r Carbonton Rd..722-L-1
Gray R S Jr.....11
Green T B r Jonesboro Highway.....404-L
Greenwood School Lemon Springs....55-30
Greenwood Teacherage Lemon Spgs..55-13
Gregson J C r 406 Oakwood Ave.....249-L
Gregson Julius F r 306 S Third St.....249-J
Gregson W D r 409 Green St.....497-J
Griffin C R Stables Wicker St.....134-L
Griffin C R r 254 N Steele St.....333-L
Griffin Mrs E A r 304 Hawkins Ave....106
Griffin Mrs H J r 354 N Endor St....534-L
Griffin J H r 403 Carthage St.....331-J
Griffin Mrs Jessie Scott r 301 Gulf St..237
Groce C B r Jonesboro.....506-L
Groce D A r Jonesboro.....389-L
Gross Gilmore r Sanford rural.....46-22
Gross Ralph r Sanford rural.....46-41
Gross R Bailey r Boone Trail.....49-J-1
Gross S G r Sanford rural.....46-02
GULF REFINING COMPANY
Jonesboro Highway.....451
Gunn C M r 407 Hawkins Ave.....217
Gunn Miss Irene r 318 Hawkins Ave..156-L
Gunn T G r 316 Hawkins Ave.....156-J
Gunn Veneer Mfg Co Goldsboro Ave....308
Gunter Mrs A M r 516 McIver St....356-L
Gunter C L r 508 Chisholm St.....286-J
Gunter Eugene's Store North Ave..695-L-2
Gunter J T r 504 McIver St.....8
Gunter Mrs J U r 405 Summitt Ave....334-J
Gunter L P r 405 S Third St.....241-J
Gunter T B r 419 Hawkins Ave.....452-J
Gurley Mrs D M r 420 Carthage St....67-J
Gurley Mrs W H r 217 H'kins Ave....471-L
Guthrie-Hancock Warehouse
Wicker St 743

H

Hackney Albert r Jonesboro Hwy....738-L
Hackney H M r 201 Endor St.....352
Hadley Z Z r 703 Hill Crest Drive....478-L
Haigler T E r 304 Green St.....364-L
HAITHCOX T V WOODSAWING
r Sanford rural.....45-11
Hall J T r 310 Chisholm St.....113-J
Hallman Foundry Co Jonesboro Hwy..21-L
Hallman G W r Gulf St Ext.....269
Hamilton Ralph r Jonesboro.....169-L-2

Holt Supply Co.

McCORMICK-DEERING FARM MACHINES AND IMPLEMENTS

TEL. 450

HARDWARE - PAINTS
FARM and MILL SUPPLIES

GENUINE I H C REPAIRS
Deep and Shallow Well Pumps

FIRE DEPARTMENT ONLY, CALL 45

"If It's Worth Owning—It's Worth Insuring"

PHONE 57

CROSS & BRINN

INSURANCE - RENTALS - REAL ESTATE

19 STEELE STREET

Hanner F Y ofc 211 Wicker St.....584-J
Hanner F Y r 413 Weatherspoon St....267-J
Hanner R N r 354 Gulf St.....392-L
Hardy's Service Station No 1
S Endor Street.....23-J
Hardy's Service Station No 3
Raleigh Highway 294-L
Hardy Mrs J R r Jonesboro rural.....49-02
Hargrove H G r Vance St.....671-L
Harmon Miss Juanita r 403 Maple....741-J
Harrill's Esso Sta 301 Carthage St.....190
Harrill O O r 407 Hickory Ave.....291-J
Harrington Mrs A M
r 305 Oakwood Ave.....345-J
Harrington A Martel
r 305 Charlotte Ave.....487
Harrington A O r Sanford Rt 5.....45-20
Harrington C Jones
r Park Drive 463-L
Harrington M P r Sanford Route 2....45-22
Harris A C r Jonesboro.....656-J-2
Harris Dela F Jr ofc Steele St.....316
Harris M M r 12 Park Road.....714-J
Harriss M W r 603 Sunset Drive.....264
Hart Frank r Carthage Hwy.....282-L
Hart's Gulf Service Carthage St.....406
Hartley T A r Sanford rural.....57-13
Hartness Blanton r Jonesboro H'way....564
Hartness Robert H r 300 N Steele St....351
Hartness W R r 100 Endor St.....108
Hartness Dr W R Jr ofc Jonesboro..667-J-1
Hartness Dr W R Jr r Jonesboro....667-J-2
Harward W C r 410 Washington St....188-L
Hatch Dr C C ofc 7 S Steele St.....354
Hatch Dr C C r 618 Summitt Drive.....373
Hatch Mrs C C r Boone Trail.....31-J-1
Hatch Mrs Chas G r N Endor St.....728-J
Haug H J r Jonesboro.....280
Hawkins J W r Jonesboro Hwy.....595-J
HAYES COAL YARD Hickory Ave.....3
Hayes T T r 205 Gulf St.....368
Hearthstone Hotel 9 Hawkins Ave.....9106
Heins E C Sr ofc 6 N Moore St.....9000
Heins E C Sr r 105 Endor St.....185-J
Heins Ed C Jr ofc 6 N Moore St.....9000
Heins E C Jr r 307 Gulf St.....750
Heins L C r 113 N Steele St.....250-J
Heins Max T r 258 N Steele St.....324
Heins Telephone Co ofc 6 N Moore St..9000
Heins W H r 20 Hawkins Ave.....212-J
Helen's Beauty Shop S Steele St.....371-J
Helms E A r 213 Hawkins Ave.....539-L
Helms Motor Express Three Points....274-J
Henderson D E r 114 W'therspoon..636-J-1
Hendricks Rev H L r 602 Summitt Drive..9
Herndon W M r 609 Summitt Drive 431-J
Hester L B r 103 Gulf St.....732-L
Hester-Wilson Co Wicker St.....494
Hight B C r 107 N Third St.....695-J
Hildebrand Robert r S Endor St.....418-J
Hill J D r 301 Endor St.....159
Hilliard Billy
r Ninth St and Midland Ave.....646-J
Hinnant James M r 402 Maple Ave....670-J
Hinson Mrs D D r 414 Hickory Ave..59-J
Hinson Marion r 310 Maple Ave.....664-J
Hinton H W r 910 Charlotte Ave.....26-L
Hitner Jan r 158 Gulf St.....109-J
Holler D C ofc 7 S Steele St.....208
Holler D C r 509 Summitt Drive.....458
Hollowell C C r 506 Austin.....388-L
Holmes C L r 110 Charlotte Ave.....699-L
Holmes E P r 12 N Moore St.....508-J
Holmes Gabe r 205 Chisholm St.....693-J
Holt H M r 120 N Steele St.....742
Holt Supply Co 121-123 Chatham St....450
Holt W M r Jonesboro.....437-J
Home Demonstration Agent
115 S Steele St.....394-J
Hood A C r 413 N Endor St.....662-L
Hopper E H r Boone Trail.....15-J-2
Horner W E r 153 Gulf St.....834-L

HOWELL & BADGETT STUDIO

Let Us Make Your PHOTOGRAPH Today—"You Will Never Be Younger"

Steele St., Over Joseph's TEL. 277-L

Take Time To Investigate :—: You Will Be Pleased
OUR THREE CLASSES OF INVESTMENT SHARES
(1) INSTALLMENTS (2) OPTIONAL (3) FULL PAID
Sanford Building & Loan Association Tel. 57

Horton H T r 201 N Steele St.....387
Horton & Lea Funeral Home
406 Pearl Street 659-L-1
Horton W T r 410 Ramseur St....659-L-2
HOSPITAL, LEE CO., Hill Crest Drive
Kitchen 577-J
Laboratory and X-Ray.....576-L
Manager's Office.....576-J
Nurses' Desk Second Floor.....575
Nurses' Desk Third Floor.....593
Nurses' Home 577-L
Hospital Veterinary Wicker St.....134-L
Hotel Carolina PBX 203 Carthage St....224
Hotel Carolina PBX 203 Carthage St....225
Hotel Sanford 116 S Moore St.....9107
Hotel Wilrik PBX 44 Steele St.....196
Hotel Wilrik PPX 44 Steele St.....197
House O M r 308 Chisholm St.....366
House Uriah r Twelfth St.....620-J-1
Howard-Bobbitt Co 112 Buffalo St
General Office 573
Manager's Office 574
Shipping Clerk's Office.....572
Howard R T r 310 Gulf St.....392-J
Howard's Service Station
Jonesboro Highway 559-J
Howell & Badgett Studio S Steele St 277-L
Hoyle & Hoyle ofc 312 Carthage St....120
Hoyle K R r 250 Gulf St.....167
Hubbard A M r 306 Summitt Ave....279-J
Huckans Motor Service
314 Carthage St.....151
Huckans L E r 306 Hawkins Ave.....22
Huff J R r 221 Hawkins Ave.....419-L
Hulbert Vance r N Endor St.....475-J
Humphrey Dr R O ofc 7 S Steele St....529
Humphrey Dr R O r 423 Hawkins Ave..599
Hunt Miss Bernice r 6 N Third St....492-L
Hunt Mrs G C r Jonesboro.....546-J
Hunt J D r Jonesboro.....168-L-2
Hunt Dr J K ofc Jonesboro.....265
Hunt Dr J K r Jonesboro.....168-L-1
Hunter B B r 404 Charlotte Ave.....560-L
Hunter Earl r Carthage Hwy.....79-L-1
Hunter Dr E W ofc Carthage Hwy 393-L
Hunter Dr E W r Carthage Highway..393-J
Hunter & Hancock Hatchery
Carthage Highway 393-L
Hunter H W r Jonesboro.....273-L-2
Hunter Zeb r 306 McIver St.....515-L
Husketh S J Rep Mutual Life Ins Co..727-L
Hutchins J R r 407 Chatham St.....582-L

I

Ingram Mrs J B r 508 Austin St.....582-J
Ingram J R Jr r 105 Gulf St.....635-J
Ingram Nadie r 400 McIver St.....710-L
Ingram Mrs Sam T r 352 Gulf St.....30-L
Irwin Edwin r Jonesboro Hwy.....547-L
Isaacson's Dept Store 14 S Steele St....440
Isaacson H r 605 Sunset Drive.....561
Isenhour Brick Yard Colon rural.....36-J
Isenhour L C r 611 Sunset Drive.....433
Isenhour Mrs L D r 413 Summitt Ave....484
Isenhour Louis D r Hill Crest Drive..690-L

J

Jackson C E r Sanford Rt 1 57-11
Jackson C G r 605 Carthage St.....311
Jackson H M ofc 211 Wicker St.....214
Jackson H M r Jonesboro 174-J
Jackson J L r 212 N Steele St.....276
Jackson L H r 401 Chatham St.....244-J
James Dr A A Jr ofc 7 S Steele St.....372
James Dr A A Jr r 501 Gulf St.....592
Jefferson Standard Life Ins Co
Makepeace Bldg 470
Jewell W L ofc Gordon St.....402
Jewell W L r 605 Summitt Drive.....401-J
John's Cafe S Moore St.....173
Johnson's Beauty Shop 234 Wicker St..340
Johnson Cotton Co Wicker St.....396

GIFTS THAT KEEP ON GIVING
SEE THE WIDE SELECTION AT
Sanford Book & Stationery Store
215 Carthage Street :-: TEL. 66

FIRE DEPARTMENT ONLY, CALL 45

"We Offer a Wide Selection of Rentals"

PHONE 57

CROSS & BRINN

INSURANCE - RENTALS - REAL ESTATE

19 STEELE STREET

Johnson D W r 305 Green St.....305-J
Johnson Mrs Helen Godwin
r 120 N Moore St.....432-J
Johnson J D r Carthage Highway....43-J-2
Johnson J E r 801 McIver St.....627-J
Johnson Karl F r 614 Summitt Ave....431-L
Johnson M C r 400 Charlotte Ave....560-J
Johnson Marvin L
r 119 Weatherspoon St.....636-L
Johnson N A r 610 S Third St.....696-L-1
Johnson Phillip r 701 Sunset Drive....498-L
Johnson P E r 311 Greensboro Ave....718-J
Johnson P L r 356 Endor St.....672-J
Johnson's Stables Jonesboro Hwy.....737
Johnson Sidney E r 2 Hill Crest Dr....519-J
Jones Boyd r 610 Chisholm St.....493-L
Jones C B r Jonesboro.....141-J
Jones C H r 107 Chisholm St.....385-J
JONES FURNITURE CO
216 Wicker St.....149
Jones Harvey B r 303 Hawkins Ave....138
Jones Lee S r 405 Cross St.....350-J
Jones Printing Co 214 Cole St.....70
Jones S B r 411 Cross St.....349-L
Jones Wade B r 210 N Steele St.....243-J
JONES W W & SONS DEPT STORE
16 S Steele Street.....668
Jonesboro Feed & Seed Store
Jonesboro 473-L
Jonesboro School Bldg Jonesboro 258-L
Jordan H L Jr r 302 Green St.....521-J
Jordan Ralph B r Sanford Route 4....53-22
JOSEPHS JEWELRY STORE
31 S Steele Street 144
Josephs George r 502 Carthage St.....150
Joyce J H r 120 N Steele St.....521-L
Joyce R F r Carthage Highway.....86-J-1
Joyner Rev L H r Jonesboro.....538-J

K

Kammer's Store S Steele St.....443
Kammer B B r 16 Hill Crest Drive....337-L
Keen Refrigeration Service
Boone Trail 63-02
Keith E B r 420 N Endor St.....189
Keller O A Jr r Jonesboro Hwy....261-J-1
Keller O A Sr r Jonesboro.....202-J
Kelly Mrs A R r Jonesboro Rt. 1.....55-04
Kelly B S r Endor St Extension.....638-J
Kelly E Max r Hill Ave.....619-J-2
Kelly Jack r 405 Chatham St.....244-L
Kelly J E r Jonesboro Highway 270-L
Kelly J T r 505 Oakwood Ave.....719-J-2
Kelly Kenneth G r 7 S Third St.....336-J
Kelly Lt L J r 301 Maple Ave.....95
Kelly's Market S Steele St.....420
Kelly Norman r 423 Carthage St.....460-J
Kelly Odis r Jonesboro Rt 3.....57-02
Kelly Oil Co 105 McIver St.....213-L
Kelly Paul r 507 Chatham St.....548-J
Kelly P P r Sanford rural.....44-21
Kelly Rex L r 319 Hawkins Ave.....439-J
Kelly W M Jr r 411 Charlotte Ave 644-L
Kennedy E L r 230 N Moore St.....359-J
Kennedy Harvey r 600 Summitt Dr.....517
Kennedy J H r Cumnock rural.....53-02
Kennedy S E r 110 Weatherspoon St 147-L
Kennedy W A r 335 Chatham St.....633-L
Kilbourne Capt D W r 35½ S Moore....736
Kimrey G B r 352 Endor St.....503-L
Kimrey S Q r Endor St.....503-J
Kinard W H r 408 Weatherspoon St..209-L
King Dan B r 115 N Steele St.....623-J
King J F r RFD 1.....175-J
King J Victor ofc 22 Charlotte Ave.....87
King J Victor r 156 Gulf St.....296-L
King Radiator & Glass Co
101 McIver St.....213-J
King Roofing & Mfg Co
22 Charlotte Ave.....87
King T E r 154 Gulf St.....296-J
Kissell Mrs Daisy r 103 S Third St....556-L
Knight Dr F L ofc 2 Hill Crest Drive....78

LEE HARDWARE CO.

GENERAL HARDWARE
PAINTS

Tel. 101

BUILDERS' SUPPLIES
General Electric Refrigerators
and Appliances

MONEY AVAILABLE TO HELP YOU BUY A HOME

INVESTIGATE OUR MODERN DIRECT REDUCTION LOAN PLAN.
YOU WILL BE PLEASED.

Sanford Building & Loan Association Tel. 57

Knight Dr F L r 10 Hill Crest Drive....62
Knight Mrs Roy r Fourth St.....133-L
Knight's Service Station
105 McIver St.....213-L
Knott's Hen House Wicker St.....626-L
Knotts Harry D r Railroad St.....323

L

Ladies Style Shoppe 5 S Steele St.....523
Lambeth A T r 310 Oakwood Ave....345-L
Lambeth J L r 342 S Moore St.....381
Lambeth Sam O r 201 McIver St.....93
LANIER SERVICE STATION
5 Chatham St 570
Lano Charles A r 600 Sunset Drive....490
Lano Miss Inez r 606 Carthage St.....177
Lano J L r 500 Charlotte Ave.....644-J
Lano R B r 504 Carthage St.....121
Lasater J E r Midland Ave.....227-J
Lasater Miss Margaret r 23 Hawkins....50
Lawrence Mrs D C r 425 Cthg St....259-J
Lawrence T M r 303 Oakwood Ave....361-L
Layton R P r 522 McIver St.....64-L
Lazarus Isaac r 19 Gulf St.....679-L
Lazarus Joe r Hill Crest Drive.....76
Lazarus Store S Steele St.....235-L
Ledwell J T r 302 S Third St.....207
LEE COUNTY
Auditor Court House.....136
County Clerk Court House.....114
County Farm Agent S Steele.....216
County Home 273-J-1
County Jail 119-L
County Tax Collector C't House....559-L
Farm Security Administration
115 S Steele St.....330-J
Home Dem. Agent 115 S Steele St..394-J
Public Welfare ofc
115 S Steele St.....314
Register of Deeds Court House.....85
Sheriff's Office Court House.....119-J
Lee County Airport Sanford rural..273-J-2
LEE CO. HOSPITAL Hill Crest Drive
Kitchen 577-J
Laboratory and X-Ray.....576-L
Manager's Office 576-J
Nurses' Desk Second Floor.....575
Nurses' Desk Third Floor.....593
Nurses' Home 577-L
Lee County Local Draft Board
Steele St 676
Lee Co Mutual Burial Association
28 Hawkins Ave.....25
Lee County School Garage Market St....568
Lee County Training School Hood St....628
LEE DRUG STORE
Sanford 74
Prescription Room 65
LEE DRUG COMPANY
Jonesboro 251
Lee Food Store 209 Wicker St.....694
LEE HARDWARE CO
226-228 Wicker St.....101
Lee-Moore Oil Co Jonesboro Hwy.....21-J
Lee Motor Co Carthage St.....46
Lee Realty & Insurance Co Carthage St..97
Lemmond Mrs A B r 317 Chatham....281-J
Lestina's Beauty Salon
205 Carthage St.....27-J
Leverette M Dean r Jonesboro.....747-J
Leverette M S r 610 Summitt Drive....408
Life & Casualty Insurance Co
Carthage St 495
Lightner-Brandon Funeral Home
402 Endor St.....162
Liles John ofc Buffalo and Moore.....98
Liles John r 405 Washington St.....332-L
Lindeman D S r 25 Park Road.....755-L-2
Lipscomb John B r Jonesboro.....426-J
Livingstone H C ofc 230 Wicker St..330-L
Livingstone H C r Gordon St.....460-L

Mann's Hardware House
R. H. MANN, Prop.
EVERYTHING FOR THE FARMER AND BUILDER
TEL. 300 : Philco Dealer : Jonesboro, N. C.

PHONE 57

"Let US Sell Your Property—Town or Farm"

CROSS & BRINN

INSURANCE - RENTALS - REAL ESTATE

19 STEELE STREET

Long S L r 157 Gulf St.....415-J
Love's Grocery Store
100 Charlotte Ave.....128
Love Stacy A r 4 First St.....219
Lucas Paul r 354 Endor St.....534-J
Lutterloh Hayden Dr ofc 105 Ch'am St....13
Lutterloh Hayden Dr r 202 McIver St....284
Lutterloh I H Dr ofc 105 Chatham St....13
Lutterloh I H Dr r 202 McIver St.....284
Lutterloh Drug Store 105 C'ham St.....13
Lutterloh Miss Tommie
r 212 McIver St.....405-J
Lynch J R r 203 Chisholm St.....84-L
Lynch J D r 715 Wicker St.....757-L-1

M

Mace Electric Co 426 Hawkins Ave.....89
Macks 5 & 10c Store 26 S Steele St.....310
Macks 5 & 10c Store Whse S Steele St..597
Macomsom M R r Boone Trail.....31-L-2
Mac's Service Station 401 Carthage St 367
Maddox Percy r Jonesboro.....465-L
Makepeace Harold T r Carbonton Rd..722-J
Makepeace H F ofc.....28
Makepeace H F r 403 Summitt Ave.....158
Makepeace Millwork Co Weller St.....309
Makepeace O P Sr r 108 Endor St.....110
Makepeace O P Jr r 410 Green St....658-J
Makepeace W R ofc Weller St.....309
Makepeace W R r 300 Hawkins Ave.....37
Makepeace W R Jr
r 320 Greensboro Ave.....718-L
MANAGERS OFFICE
Telephone Bldg 9000
Maness Miss Virginia r Wicker St.....295
Mann's Hardware House Jonesboro.....300
Mann H G r Jonesboro.....512-J
Mann R H r Jonesboro.....522-L
Mann R H Jr r Jonesboro.....215-L
Mann's Service Station Jonesboro.....473-J
Mansfield T A r Sanford rural.....44-11
Many Mrs A R r 221 Hawkins Ave....419-J
Marianna Hat and Dress Shop
29 S Steele St 277-J
Markell Mrs Rosalind
r 206 Chisholm St.....645-J
Martin J N Mrs r Sanford rural.....57-12
Martindale K A r 200 North Ave....344-J-2
Mason J K Jr r Buffalo St.....125
Mathews Charles L r 515 Oakwood....651-J
Matthews Mrs Claudia r Jonesboro....379-J
Matthews Miss Florrie r Jonesboro....379-J
Matthews Mrs M L r Sanford rural..42-B-5
Matthews W Guy r 607 Chisholm St..684-L
Mawyer Miss Bessie r Maple Ave....670-L
May Mrs Ben r 310 Carthage St.....228
May's Jewelry Store S Steele St.....579
McAuley Mrs W R r Sanford rural....46-13
McBRYDE TAXI
S Steele St.....500
McBryde F H r 707 McIver St.....356-J
McCormick Mrs Austin r 203 Gulf St....203
McCracken Electric Co Wicker St.....581
McCracken F W Dr ofc 7 S Steele St.....51
McCracken F W Dr r McCracken Hgts....58
McCracken F W Jr
r McCracken Heights..... 58
McCulloch R E r 307 Endor St.....653-L
McDonald R C r McCracken Hgts....240-L
McEwan Mrs Sam 18 Hawkins Ave....266-J
McFadyen Mack r 409 Cross St.....350-L
McFarland Doyle r Jonesboro rural 273-L-1
McFarland M H r 105 Fifth St.....457
McGilvery J L r 405 N Endor St.....662-J
McIntosh Mrs A F r 346 S Moore St 526-L
McIntosh John W r 29 Hawkins Ave..178-J
McIntosh Pete 8 N Second St.....674
McIver A H r Carthage Hwy.....544
McIver Cafe 303 Carthage St.....9114
McIver Mrs D E r 210 Hawkins Ave....471-J
McIver Grammar School (east).....163-L

"WE GROW THE FLOWERS WE SELL"

McPhail Greenhouses

Sanford-Jonesboro Highway : Flowers Telegraphed Everywhere

TEL. 404-J — Nights 77-J

MODERNIZE YOUR HOME

WE MAKE LOANS TO REPAIR, PAINT AND REMODEL HOMES

Sanford Building & Loan Association Tel. 57

McIVER INSURANCE AGENCY
Masonic Temple 124
McIver Lacy A r 608 Sunset Drive....655-J
McIver Mrs Lee G r 327 Chatham St..229-J
McIver Lynn Dr ofc 14½ S Steele St....72
McIver Lynn Dr r 300 Summitt Ave..115-J
McIver Dr Lynn Farm RFD.....58-30
McIver Lynn Jr r 300 Summitt.....115-L
McIver V C (Jack) r Endor St.....728-L
McIver W L ofc Masonic Temple.....124
McIver W L r Hawkins Ave.....376-J
McKeown W O Frank
r 35½ S Moore St.....680-L
McKernan Miss Addie
r 317 N Steele St.....42-L
McKernan Mrs J T r 304 N Steele St....84-J
McKinney I F r Sanford rural.....57-30
McKinnon Dr J M ofc Wicker St.....134-L
McKoy M E r 408 Wall St.....735-L
McLean J Henry r 504 Wall St.....422-J
McLeod Annie Bell r 318 S Steele St..496-J
McLeod Mrs Carlos r 313 Chatham St....260
McLeod John Store
700 Washington Ave 53-L-2
McLeod Lydia Store Wash'gton Ave..53-J-1
McLeod W G r Jonesboro.....698-L
McManus C W r Raleigh Highway....240-J
McManus J B r 102 N Moore St.....558-L
McMillan Rev J E r 409 Wall St.....735-J
McNair J N r 518 Hawkins Ave.....268-J
McNeill Mrs E M r 509 Chatham St..682-L
McNeill Mrs Hugh r 300 Gordon St....462-L
McNeill I J r Jonesboro Route 4.....55-12
McNeill J C r 205 S Third St.....520-J
McNeill Rev M D r 311 H'kins Ave....555-L
McPhail Greenhouse Jonesboro Hwy..404-J
Night Phone 77-J
McPherson Mrs J D r Carthage Hwy..43-J-1
McPherson T J ofc 230 Wicker St.....657
Measamer L F r 802 Charlotte Ave..627-L
Measamer W Floyd r 206 Steele St....654-J

MEEKS DRY CLEANERS
19 Chatham St.....223
Meeks R H r Wicker St.....92-J
Meeks T D r 402 Hickory Ave.....198-L
Meletiou S D r 408 Green St.....569
Melvin Mrs T B r 208 Gordon St.....407-L
Methodist Church S Steele St.....194
Methodist Parsonage 602 Summitt Dr.....9
Michum C A r 325 Chatham St.....229-L
Miller Mrs A K r 505 Chisholm St....183-J
MILLER FUNERAL HOME
28 Hawkins Ave.....25
Milner Capt E W r 309 N Steele St....632-L
Minter B G r Carthage Hwy.....86-J-2
Minter Lee Verne r S Third St.....620-L
Misenheimer J R r 221 Hawkins Ave..297-J
Mitchell J A Welding Shop
S Steele St.....23-L
Modernistic Beauty Shop Hood St....663-L
Moffitt Mrs Alice r 114 Ch'lotte Av....712-J
Moffitt W C r 312 Chisholm St.....653-J
Monger J H Store 207 Wicker St.....52
Monger Ralph r 408 Summitt Ave.....81
Monroe H M r Jonesboro H'way.....161-L
Monroe Mrs J M r Jonesboro.....262-J
Monroe J P Dr r 23 Hawkins Ave.....50
Monroe Roland r.....175-L
Monroe Walter H 408 Odd Fellow St..422-L
Moose Mrs Roy r 400 Chisholm St.....427
Morgan C H r 325 Chatham St.....596-J
Morgan E L (Jimmie)
r 18 Hill Crest Drive.....337-J
Morgan J E r 709 Wicker St.....758-J-2
Morris G E r 609 Sunset Drive.....504
Morris I J ofc 7 Steele St.....16
Morris I J r 6 Diffie St.....436-L
Morris Miss Ina r S Third St.....696-J-2
Moser J T r Sanford rural.....46-30
Moses D R r 223 N Steele St.....554-L
Moses W E Store Jonesboro.....474
Moses W E r Jonesboro.....379-L

NATIONAL BANK OF SANFORD

ALL ACCOUNTS INSURED UP TO $5000.00

TWO LOCATIONS TO SERVE YOU

Main Office, 60 Moore St., TEL. 12 — Bookkeeping Dept., TEL. 409

Steele Street Branch, TEL. 10 Member Federal Reserve System

FEDERAL DEPOSIT INSURANCE CORPORATION
$5,000 MAXIMUM INSURANCE FOR EACH DEPOSITOR
MEMBER

PHONE 57

"If It's Worth Owning—It's Worth Insuring"

CROSS & BRINN

INSURANCE - RENTALS - REAL ESTATE

19 STEELE STREET

Muddiman Mrs A r 10 S Moore St....724-J
Muse J C ofc Masonic Temple.....461
MUTUAL INSURANCE AGENCY
Cross-Marks Bldg. 316

N

Nall Mrs E D r 402 Hawkins Ave.....118
Nance C R r 404 Oakwood Ave.....720-J
Nance Frazier r 15 Park Road.....755-L-1
Nance T F r 110 Chatham St.....362
Nance Variety Store 110 Chatham St....362
Nance Wholesale Candy Co
110 Chatham 362
National Bank of Sanford
58-60 S Moore Street
Bookkeeping Dept 409
Main Banking Dept 12
Steele Street Branch 10
Newton's Beauty Shop
312 Wall St 496-L-2
Newton W M r 500 Wall St.....152-L
Nichols Winton E r 403 Maple Ave....741-L
Nipper Norwood r Steele St Ext.....18-J-1
Nixon Sgt and Mrs John A 206 Endor..77-J
Norris J Allen r 306 Chisholm St.....113-L
N C Dept of Revenue 115 S Steele St....683
N C State Employment Service
See "United States Employment Service"
Northcutt Mrs Louise r 120 N Steele..243-L
Norungolo James r 333 Chatham St..204-L
Nunnery's Shoe Shop N Steele St.....412

O

O'Briant G L r 24 N Moore St.....441
O'Brien J Buren r 31 Hawkins Ave.....24
O'Connell E M & Sons Jonesboro.....255
Oehler H F r Jonesboro Highway.....595-L
Oldham C M r 411 Endor St.....475-L
Oldham E P r Boone Trail.....15-L-1
Oldham G D Store Sanford rural.....46-15
Oldham Lacy r Wilrik Hotel.....725
Oliver Miss Bessie r 12 Hawkins Ave....313
Oliver G H r 410 Summitt Ave.....157
Oliver L M r 411 Hickory Ave.....238-J
Oliver's Store 20 S Steele St.....398
Olmsted Robert A r 305 Hawkins Ave....377
Olmsted Warren F ofc 7 S Steele St....467
Olmsted Warren F r 307 Hawkins Ave..639
O'Neal J T r 108 Chisholm St.....535-J
Osbourne D F r 205 Charlotte Ave....583-J
Overton J A r 260 Vance St.....493-J

P

Pace Hugh N r 106 S Third St.....510-L
Packard Auto Service 314 Carthage St..151
Palmer A W r 109 Chisholm St.....734-L
Palmer H A r 506 Carthage St.....285
Palmer Miss Isabelle r Jonesboro....656-L-1
Palmer & Reeves 11 Endor St.....413
Pardue John r 602 Sunset Drive.....322-L
Parrish E M r 5 Fourth St.....629-J
Parrish J L r 410 Green St.....415-L
Parrish Rev L L r Jonesboro.....527-L
Paschal E W r Sanford Route 3.....58-11
Pate Rev W A r Jonesboro.....262-L
PATTERSON'S FOOD STORE
218 Wicker St.....563
218 Wicker St.....545
Patterson O F r Boone Trail.....53-13
Patterson's Abattoir Boone Trail.....53-23
Pattishall G T r 508 McIver St.....64-J
Patton C B r Jonesboro 697-J
Payne Mrs J A W r Sanford rural....46-12
Peacock W F r Jonesboro.....283-J
Pearce J B r 204 Steele St.....654-L
Pegram J D ofc 115 S Steele St.....314-J
Pegram J D r Jonesboro.....426-L
Pendergrass C A r Sanford rural.....46-03
Pendergrass W G r Boone Trail....31-J-2
Pepsi-Cola Bottling Company
Raleigh Hwy 587-L
Perry Brothers Service Station
Three Points 44

RIMMER'S DRUG STORE

REASONABLE – RELIABLE TEL. 48

Take Time To Investigate :—: You Will Be Pleased
OUR THREE CLASSES OF INVESTMENT SHARES
(1) INSTALLMENTS (2) OPTIONAL (3) FULL PAID
Sanford Building & Loan Association Tel. 57

Perry's Garage 21 N Steele St.....400-J
Perry Garland r 207 Endor St.....643-J
Perry Hugh R r 404 Chisholm St.....333-J
Perry Lynn r 415 Weatherspoon St....267-L
Perry Paul Mrs r 310 McIver St.....515-J
Petty F J r Sanford Route 3.....58-22
Phillips Boykin Drug Co
300 S Steele St.....222
Phillips K H r Jonesboro.....358-J
Pickard J C r Sanford Route 3.....58-12
Pickard W C r 405 Maple Ave.....752-L
Pittman J C ofc 24 S Steele St.....130
Pittman J C r 206 Gulf St.....531
Pleasants J M r 210 Hawkins Ave....471-J
Plymouth-DeSoto Service 301
Poe Brothers Service Station RFD....58-20
Poe Richard r 430 Hawkins Ave.....677-L
Poe S W r Sanford rural.....46-21
Poindexter T G r 111 N Steele St.....299-J
Police Department 7 Charlotte Ave.....160
Pontiac Sales and Service Carthage St..589
Poor Boy's Service Station
Jonesboro Highway 738-J
Porter C H ofc 210 Wicker St.....127
Porter C H r 112 Chisholm St.....147-J
Porter O B r 8 N Third St.....344-L
Porter S D r 111 Weatherspoon St....491-J
Post Office Carthage St.....195
Potts Mrs John S r 309 G'boro Ave....122-J
Preddy J C r 401 Cross St.....499
Presbyterian Church 30 Hawkins.....182-L
Presslar G H r 107 Endor St.....621-L
Proctor T G r 210 S Third St.....553-J
Proctor W T r Carthage Hwy.....79-L-2
Progressive Stores No 4
32 Charlotte Ave 239
Pruitt Lee r 508 Hickory Ave.....238-L
Pryce Eric r 307 S Third St.....104-L
Pumping Station Sanford rural.....52-03

PUROL PRODUCTS
CENTRAL CAROLINA OIL CO
Jonesboro Highway 254
Purvis R W r Gordon St.....533-J

Q

Quick W M r 200 Weatherspoon St....591-L
Quillin E L r 400 S Third St.....241-L

R

Railway Express Agency
202 Wicker St.....315
Rankin D C r Jonesboro.....221-L
Rath W C r 106 Chisholm St.....535-L
Rationing Office 21 N Steele St.....501
Ray Fred Sr r 3 First St.....624
Ray Fred Jr r 400 Hawkins Ave.....102
Ray George r 319 Hawkins Ave.....640-J
Reedy Emil r 38 Park Heights.....714-L-2
Reeves Charles M r Gulf St.....486-L
Reeves Mrs M C Jr r 20 Gulf St.....509-J
Register of Deeds Court House..... 85
Register Miss Betty
r 310 Hawkins Ave.....439-L
Register O A r Boone Trail.....357-L
Reid Mrs C R r 5 Diffie St.....287-L
Rempson E r 315 Hawkins Ave.....555-J
Rice J H r Jonesboro Rt 3.....55-21
Riddle C H r 408 Chisholm St.....341-J
Riddle D D (Jack)
r 306 Greensboro Ave.....734-J
Riddle R Gordon r.....261-L
Riddle S B r 250 N Steele St.....445-L
Riddle Thomas C r 503 Chatham St..548-L
Riddle T L r 501 Carthage St.....259-L
Riley Mrs R R r 311 McIver.....218-L
RIMMER'S DRUG STORE
12 S Steele St.....48
Rimmer E F r 405 Chisholm St.....598-L
Rives Taxi Service 306 S Steele St.....103
Robards W W r 306 Gulf St.....131

NORGE
ROLLATOR
REFRIGERATORS
AND
APPLIANCES

Sanford Radio Co.
SERVICE ON ALL SETS
Philco Radios Tel. 170

BENDIX
HOME LAUNDRY
WASHES, RINSES
DAMP DRIES,
AUTOMATICALLY

"We Offer a Wide Selection of Rentals"

PHONE 57

CROSS & BRINN

INSURANCE - RENTALS - REAL ESTATE

19 STEELE STREET

Roberson K C r 340 S Moore St.....749
Roberts H C r 603 Summitt Drive.....91-J
Roberts Miss Rachel r 304 McIver....155-L
Robertson R L r Jonesboro.....516-J
ROGERS CHAS P
UNDERTAKER 11 N Steele St.....206
Rogers Chas P r 400 Hawkins Ave.....102
Rogers O C r 402 Third St.....748
Rosenstein Dr & Son
Gavin-Jackson Bldg.....468
Ross Judith Miss r 505 Carthage St....135-J
Rosser Miss Eloise r 321 Chatham St..129-J
Rosser Mrs Kate M r 300 Charlotte..344-J-1
Rosser R P r 427 Carthage St.....509-L
Royal Ice Cream Bar Wicker St.....425
Rush R C r 632 Carthage St.....390-L
Russell H A r 215½ N Steele St.....250-L
Russell J W r 203 N Steele St.....647-L
Russell W M r 714 Wicker St.....757-L-2

S

S & Y Auto Service
Behind Perry's Garage 400-L
Salmon J T Jr r 304 Chisholm St.....363
Salmon T C r Boone Trail.....15-J-1
Sample Lt Lowell r 14 Hill Crest Dr..410-L
Sanders Dave r 8 Hill Crest Drive....519-L
Sanders W T r Jonesboro rural.....61-12
Sanford Book & Stationery Store
215 Carthage St.....66
Sanford Cafe 219 Wicker St.....181
Sanford Chamber of Commerce
200 Wicker St.....17
SANFORD DECORATING CO
206 Wicker St.....248-L
Sanford Distributing Co 15 C'ham St....320
SANFORD FIRE DEPT
7 Charlotte Ave.....45
SANFORD FLOWER SHOP
9 S Steele St.....562
Night Phone 379-J
Sanford Furniture Corp
Charlotte Ave.....80
Chatham St.....528
Sanford Grammar School (E) Maple..163-L
Sanford Grammar School West
McIver Park 550
SANFORD HARDWARE CO
37 S Steele St.....302
Sanford Herald (Newspaper)
12 N Steele Street 469
Sanford High School (west)
308 N Steele St.....537
Sanford Hotel 116 S Moore St.....9107
SANFORD ICE & COAL CO
224 Market Street.....271
Sanford Meat Market 224 Wicker St....192
Sanford Milling Co J'boro H'wy.....137
Sanford Motor Sales Inc Wicker St.....301
Sanford Municipal Golf Course
Raleigh Highway 630-J
Sanford National Farm Loan Association
4 N Moore St.....252
Sanford Paint Store 27 Chatham St.....304
Sanford Plumbing Heating
& Electric Co 19 Chatham St....26-J-2
Sanford Police Dept 7 Charlotte Ave....160
SANFORD RADIO CO
14 S Moore Street.....170
Sanford Real Estate Loan and
Insurance Co 19 N Steele St.....57
Sanford Sash & Blind Co Cole St.....28
Sanford Town Clerk City Hall
11 Charlotte Ave.....69
Sanford Used Auto Parts Co
Boone Trail.....15-L-2
Sanlee Chevrolet Co 113 S Steele St
Office 530-J
Shop 530-L
Sapona Mills Inc.....116
Saslow's Inc 42 Steele St.....272

TAXI

TEL. 9113

24-HOUR SERVICE

SHELL TAXI - SHELL SERVICE STATION - SHELL CAFE

MONEY AVAILABLE TO HELP YOU BUY A HOME

INVESTIGATE OUR MODERN DIRECT REDUCTION LOAN PLAN.
YOU WILL BE PLEASED.

Sanford Building & Loan Association Tel. 57

Satterfield D L r 38 Wicker St.....755-J-2
SAULS DRY CLEANERS
312 Wicker Street.....557
Sauls J L r 406 Cross St.....370-J
Sawyer C F r Midland Ave.....227-L
Sawyer J E r 307 N Steele St.....632-J
Schlitz Beer Distributors 119 Chatham..126
School Building 308 N Steele St.....537
School Building Third & Maple.....163-L
School Building Jonesboro 258-L
School Building McIver Park.....550
Scott Mrs C L r 303 Gulf St.....236-J
Scott I E r 602 Chatham St.....731-L
Scott Insurance Agency 7 S Steele St.....16
Seaboard Air Line Pass Station.....321
Seaboard Air Line Freight Depot.....176
Seagroves Roland r Three Points.....274-L
Seawell Mrs Lura Ross r 350 Gulf St....30-J
Seawell's Service Station Olivia.....56-04
Seawell W L r 405 Weather'spn St....209-J
Security Life & Trust Co
22 Cross-Marks Bldg.....686
Sellars Harry E r 506 Charlotte Ave..571-J
Sellers R A r 103 Chatham St.....552
Seymour D L r 410 Carthage St.....278
Seymour K E ofc 230 Wicker St.....330-L
Seymour K E r Sanford rural.....43-L-1
Shaw J Paul r 438 Endor St.....148-L
Shaw R E r 28 Park Road.....755-J-1
Shell Service Station Carthage St.....9113
Shell Taxi Carthage St.....9113
Sheriff's Office Court House.....119-J
Simmons Dr J S ofc S Endor St....489-J-1
Simmons W L r 110 Chisholm St.....385-L
Simms E B r Twelfth St.....620-J-2
Simpson B C r 109 Endor St.....723-L
Simpson M B r 408 Washington St....188-J
Sinclair Refining Co 401 Carthage St 367
Sink H J r Jonesboro.....580-J
Sloan's Garage 8 N Moore St.....105
Sloan N P r 300 Maple Ave.....716
Sloan O T r 356 Gulf St.....486-J
Sloan W T r 708 Wicker St.....714-L-1
Smith Ben W r 110 S Steele St.....235-J
Smith Bros Lemon Springs.....55-20
Smith E R r Hill Crest Drive.....410-J
Smith Mrs G W r Lemon Springs.....55-31
Smith J Talmadge r 305 Cross St.....551
Smith Lloyd r 112 Temple Ave.....536-J
Smith Mattie Miss r Lemon Springs....55-32
Smith T Edwin r Jonesboro.....416-L
Smith W A r Jonesboro.....221-J
Smith W T r 314 Hawkins Ave.....246
Snead Mrs Harry r 26 N Moore St....558-J
Snider W G r 22 Carbonton Rd....722-L-2
Snipes F R r 100 N Moore St.....90
Soldier Center McIver St.....456-L
Southern Motor Inn Carthage St.....88
Southern Oil Co Jonesboro Hwy.....191
Sowers Dr R G r Jonesboro.....449
Spivey Butler r 14 First St.....699-J
Spivey F L r 301 McIver St.....155-J
Sport Shop The Carthage St.....753
Springer E E r 716 Wicker St.....758-L-1
SPROTT BROS FURNITURE CO
52-54 S Moore St.....325
Sprott D J r 200 Endor St.....112-L
Stack S L r 429 Hawkins Ave.....452-L
Standard Oil Co ofc J'boro Hwy.....421
Stanton Col Donald I
r 628 Summitt Dr.....401-L
Starkey Miss Alice r 120 N Steele....243-L
State H'way & Public Wks Commission
Garage Route 2 232
Maintenance ofc Masonic Temple.....540
St Clair Mrs D L r 34 Hawkins Ave....184-L
Steele Miss Jessie r 206 Ch'lotte Ave..492-J
Stevens J R r S Third St.....696-L-2
Stewart J L r 201 Weatherspoon St....591-J
Stewart J W r 403 Chatham St.....633-J
Stewart Mrs M D r 204 Gordon St.....306

RIMMER'S DRUG STORE

REASONABLE – RELIABLE TEL. 48

FIRE DEPARTMENT ONLY, CALL 45

PHONE 57

"Modern Living Demands Full Insurance Protection"

CROSS & BRINN

INSURANCE - RENTALS - REAL ESTATE

19 STEELE STREET

Stewart's Service Sta S Endor St.....659-J
Stewart T E r 433 Hawkins Ave.....677-J
Stone L M r Jonesboro rural.....61-03
Stone Marvin r Jonesboro.....747-L
Stott W H r 412 Summitt Ave.....383
Stout Carl r N Steele St.....18-L-1
Stout Mrs Ray r 402 Chisholm St.....453
Stovall N R r 207 Vance St.....688-L
Straus Henry A r Hill Ave.....619-L-2
Street F E r 507 Chisholm St.....286-L
Strode Capt O G r 12 S Moore St....715-J
Strong F P r 200 Gulf St.....1
Stroud Mrs E B r Hawkins Ave.....268-L
Stroud Hubbard Co 10 Steele St.....186
Stroupe G L r Boone Trail.....49-L-1
Suddarth R F r 113 Chisholm St.....744-L
Sugg W G r 613 Sunset Drive.....312-J
Super-Progressive Store
229 Wicker St 154
Sutton R W r 109 N Steele St.....299-L
Swann H H r 114 Chisholm St.....689
Swimming Pool Three Points.....205-L

T

T & J Motor Service Wicker St.....200
Tally R E r 303 McIver St.....641-J
Tally R L r North Ave 536-L
Tatum W P r 411 Hawkins Ave.....587-J
Tax Collector's Office Court House..559-L
Taxi F H McBryde S Steele St.....500
Taylor M D r 410 Endor St.....42-J
Teague A R r 204 Maple Ave.....681-J
Teague D B ofc 56 S Moore St.....29
Teague D B r 355 Gulf St.....417
Tedder Mrs Marvin r 301 Charlotte..756-J
Temple Mrs G W r Raleigh H'wy.....294-J
Temple Miss Louise r Jonesboro.....141-L
Temple Theatre 213 Carthage St.....435
Temple W E r Sanford rural.....42-R-2
Texas Oil Co Wicker St.....253
The Variety Box Jonesboro.....308
Theron Capt Paul S r 10 S Moore St..724-L
Thomas A C r 507 Austin St.....476
Thomas Mrs A S r Jonesboro.....275-J-1
Thomas Mrs D F r 305 Maple Ave....664-L
Thomas Hal r 2 Diffie St.....436-J
Thomas J C r Jonesboro rural.....49-04
Thomas J E r Jonesboro Rt 1.....61-11
Thomas L L r Jonesboro.....437-L
Thomas Mrs Pearl r 610 Carthage St....132
Thomas Service Sta 309 Carthage St....455
Thomas W G r Jonesboro.....275-J-2
Thomas W Long r Jonesboro.....426-J
Thomas W V r 708 Charlotte Ave....717-L
Thompson L C r 407 Chisholm St....236-L
Thompson Mrs L M
r McCracken Heights 721-L
Timberlake Thomas r 309 Wall St.....63-L
Timmerman P N Jr r Colon.....36-L-1
Todd Rev A C r 6 S Third St.....464
Todd J H r 8 Diffie St.....140-L
Todd's Service Station Jonesboro....656-J-1
Toler C L r 404 S Third St.....678-J
Town Club 10 N Moore St.....9103
Town Shop The 39 S Steele St.....342
Town of Sanford
Clerk's Office.....69
Fire Department.....45
Golf Course.....630-J
Police Department 160
Pumping Station.....52-03
Swimming Pool 205-L
Townsend A C r 204 Gordon St.....328
TRAVELERS INSURANCE CO
Masonic Temple 124
Trebuchon C L r 37 Hawkins Ave....178-L
Trebuchon Charles r Jonesboro.....389-J
Truitt Mrs Mann r 416 N Endor St....483
Tullock Mrs W N r 307 Chisholm St....179
Turner Georgia L r 500 S Endor....489-J-2

NATIONAL BANK OF SANFORD

ALL ACCOUNTS INSURED UP TO $5000.00

TWO LOCATIONS TO SERVE YOU

Main Office, 60 Moore St., TEL. 12 — Bookkeeping Dept., TEL. 409

Steele Street Branch, TEL. 10 Member Federal Reserve System

FEDERAL DEPOSIT INSURANCE CORPORATION $5,000 MAXIMUM INSURANCE FOR EACH DEPOSITOR MEMBER

MODERNIZE YOUR HOME
WE MAKE LOANS TO REPAIR, PAINT AND REMODEL HOMES
Sanford Building & Loan Association Tel. 57

U

Undertaker Miller A K 28 Hawkins Ave..25
Undertaker Rogers C P
ofc 11 N Steele St.....206
Underwood E M Sr r 106 Endor St.....96
Underwood E M Jr r 205 Vance St....688-J
Underwood H H r McCracken H'gts....327-L
Unemployment Compensation Commission
of N C 211 Wicker St.....391
Union Station Center of Town.....321
United States Employment Service
211 Wicker St 391
United States Government
United States Employment Service
211 Wicker St 391
War Manpower Commission U S Employment Service 211 Wicker St....391
U S Dept of Agriculture Soil Conservation Service Upper Cape Fear Dist.
230 Wicker Street.....374
U S Post Office Carthage St.....195
Ussery E T ofc 101 Chatham St.....507
Ussery E T r 319 Chatham St.....281-L

V

Van Sant Mrs F B r 409 Summitt Av....298
Van Vliet Lt S S r 14 Hill Crest Dr..410-L
Veasey W F r Jonesboro.....386-J-2
Vick Charles M r 436 N Endor St.....329-J
Vick R W ofc S A L Depot.....176
Vick R W r 305 Chisholm St.....642
von Bampus Lt R r 204 Gordon St.....594
Von Cannon C H r Jonesboro Hwy....547-J
VonCannon F W r 201 Charlotte.....423-J

W

Waddell J H r Jonesboro Hwy.....513-L
Wagoner H M r 406 Chisholm St.....481
Wagoner H M Jr r Boone Trail.....18-L-2
Wakefield O A r Sanford rural.....58-06
Walker J E ofc 4 N Moore St.....252
Walker R S r Sanford rural.....45-40
Walker W H r 226 N Moore St.....359-L
Wallace Capt E C r 300 Gordon St..462-J
Waller Thomas D r 300 Gordon St....462-L
War Manpower Commission U S Employment Service 211 Wicker St.....391
Warner W E r 204 McIver St.....661-L
Warrell E H r 217 N Steele St.....211-J
Watkins L F r 511 Maple Ave.....524-L
Watson Emory B r Jonesboro.....746-L
Watson Mrs Ernest L r Jonesboro....326-J
Watson J B r 307 McIver St.....336-L
Watson Mrs J C r 202 Endor St.....112-J
Watson R B r Jonesboro rural.....55-03
Watson S M r RFD 5.....36-L-2
Watson T M r Vance St.....671-J
Watson T P r Chief Police
518 McIver St.....588
Watson W G r Jonesboro.....546-L
Way J E r.....161-J
Weatherspoon Mrs W S
r 15 Hawkins Ave.....266-J
Weaver Paul r 634 Carthage St.....140-J
Webster Miss Minnie
r 225 N Steele St.....554-J
West P W r 403 Washington St.....335-J
West Sanford Grammar School
McIver Park 550
Western Auto Associate Store
215 Wicker St.....584-L
Western Union Office 40 S Steele St
Call Western Union
Wheeler G R ofc McIver School.....163-J
Wheeler G R r 607 Sunset Drive.....312-L
White A E r 107 Weatherspoon St....376-L
White Dean C r 109 Buffalo St.....71-L
White Mrs J A r Jonesboro.....386-J-1
White Miss Mary Addie
r 509 Charlotte Ave.....571-L
WHITE WAY LAUNDRY
108 Market Street.....242

EFIRD'S
"Sanford's Modern Busiest Store"
DEPARTMENT STORE
TELEPHONE 153
33-35 S. Steele Street

FIRE DEPARTMENT ONLY, CALL 45

White W H ofc Makepeace Bldg.....470
White W H r 206 Hawkins Ave.....472
Whitehead George W Jr
r 306 Washington St.....692-L
Wicker's Cash Grocery 114 McIver St....428
Wicker Ed P r Sanford rural.....52-04
Wicker E S r Sanford rural.....45-02
Wicker E W r 715 Hickory Ave.....263-L
Wicker John D r 206 S Third St.....553-L
Wicker Miss Maggie r 308 Summitt....99-L
Wicker Paul r 403 McIver St.....218-J
Wicker R B r 611 Summitt Drive.....91-L
Wicker Thomas A r 400 Summitt Ave....32
Wicker W D r Sanford rural.....45-30
Wicker W B r 518 Washington Ave..489-L
Wicker W C r 710 Wicker St.....757-J-2
Wicker W W r Cumnock.....53-11
Widdifield Mrs Occie r 322 Gordon..533-L
Wilkie Miss Etta Frances
r 410 Charlotte Ave.....164-L
Wilkins Corporation Wicker St.....6
Wilkins Frank r 400 Summitt Ave.....32
Wilkins Miss Jane r Wilrik Hotel.....171
Wilkins Mrs L P r 426 Carthage St.....73
Wilkins L P Jr r 207 Hawkins Ave....539-J
Wilkins W Banks r Vance St.....145-J
Willcox J M r Sanford Route 3.....58-02
Williams & Williams ofc 56 S Moore....29
Williams-Belk Co 28-30 S Steele St.....143
Williams C L r 404 Summitt Ave.....146
Williams Grocery Co 511 Chatham St..375
Williams H M Mrs r 38 H'kins Ave....184-J
Williams W R r 100 Gulf St.....210
Williamson H S (Buck)
r Three Points 463-J
Williamson Mrs Nannie C r J'boro....258-J
Williamson W I r S Third St.....696-J-1
Wilrik Beauty Nook Wilrik Hotel.....650
Wilrik Hotel PBX 44 S Steele St.....196
Wilrik Hotel PPB 44 S Steele St.....197
Wilson E H r Lemon Springs.....55-02
Wilson H C r 423 Carthage St.....290
Wilson J P r 601 Summitt Dr.....347-J
Winfrey Mrs G F r Oakwood Ave....719-J-1
Winnett H W r Chisholm St.....733-L
Winstead H W r Jonesboro.....512-L
Withers W K r Jonesboro.....202-L
Womack Alonza r 411 Oakwood Ave..542-L
Womack D J Planer Mill RFD 4.....40-L-1
Womack D J r RFD 4.....40-L-2
Womble Miss Amy r Jonesboro.....580-L
Womble Mrs A F r 107 Charlotte Av..712-L
Womble's Esso Sta 400 C'thage St....9112
Womble John r Jonesboro.....386-L
Womble Leo r 609 Wicker St.....759-L-2
Womble Sam r Jonesboro.....416-J
Womble W J r 410 Cross St.....442-J
Wood E H r 734 Carthage St.....166-L
Wood W F r 256 Gulf St.....355
Woodell Bryant r 8 N Second St.....674
Woodell J H Jr r 405 Chatham St.....675
Woodeson R H r 407 Green St.....497-L
Worthy J H r rural.....57-21
Wrenn H G r Park Drive.....205-J
Wright Paul r 322 Gordon St.....533-L
Wyatt Hosiery Co Goldsboro Ave.....634
Wyatt W F r 215 N Steele St.....637-J
Wyche Mrs T E r Jonesboro.....527-J

Y

Yarborough Fred M r 105 Fourth St..710-J
Yarborough Phil C r 607 Summitt Dr....403
Yarborough W O r Jonesboro Hwy....270-J
Yates Mrs R J r 205 McIver St.....641-L
Yoder H Wayne r Third Ave.....638-L
York P G r Jonesboro.....358-L
Yow J V r rural.....48-31
Yow W A r Charlotte Ave.....482-J

Z

Zimba Kola Bottling Plant
119 Chatham St 126
Zimmerman Morgan r Cumnock.....53-03

DIRECTORY FOR THE EDWARDS COMPANY PRIVATE BRANCH EXCHANGE

When calling for anyone at the Edwards Company, please ask for No. 800 first. When that number answers, you will be talking to the Edwards Company's operator, so then ask her for the extension number you want, which will be found listed below.

Name	Extension No.
A	
ccounting Department	4 & 12
ccounts Payable	4
llocations (Mrs Inez K Byrd)	20
llocations (W E Coggin)	7
rmy-Navy	44
ssembly Department	48
B	
aker Caldwell (Chief Engineer)	31
Beale Charlie (Steel Stores)	38
Bland Mrs Virginia M (Nurse—First Shift)	43
Browne G H (Chief Draftsman)	33
Buchanan E J (Materials Coordinator)	41
Budget Department	14
Byrd Mrs Inez K (Priorities & Allocations	20

(Over)

EDWARDS COMPANY DIRECTORY (continued)

Name	Extension No.
C	
Caviness R W (Expeditor)	8
Cheshire J M (Materials Control)	7
Clawson W B (Army-Navy Inspector)	44
Coggin W E (Materials Control)	7
Conference Room	51
Cooper W W (Gen Foreman—Hones)	46
Cost Department	12
Covington G W (Stock Records)	6
Crabtree Miss Grace L (Spec. Tools Record)	35
Curtiss-Wright Representative	50
D	
De Costa F A (Asst. Chief Engineer)	32
Drye C F	46
E	
Edwards Van E (Foreman—Tool Crib)	56
Engineering Department	32 & 33
Ennis C B (Paymaster)	5
Ennis J D (Chief Accountant)	12
F	
Finished Stores	39
First Aid	43
G	
Gavin Mrs Freda S (Personnel Asst.)	22
Gavin Miss Mary C (Secretary-General Mgr.)	11
Gibbs F O (Plant Superintendent)	41
Glover W I Jr (Public Relations)	20
Groce C B (Head Timekeeper)	18
Groce T G (Finished Stores)	39
Guard House	21
H	
Hadley Z Z (Purchasing Agent)	15
Harrington A F (Supervisor Tool & Gage)	53
Haug H J (Comptroller)	2
Heat Treat Department	47
Henderson D E (Process Engineer)	36
Hitner J K (Genl Fore.—Plating Dept)	40
Holmes E P (Methods Department)	36
Hunter Earl (Gen Foreman—Maintenance Dept)	37
Hutchens J R (Machine Maint. Dept)	37
I	
Inspection Department	49
Irwin G E (Genl Foreman—New Shop)	46
J	
Johnson F B (Expeditor)	9
Jones C V (Shop Superintendent)	54
Jones J B (Receiving Department)	38
Jordan H L (Sub-Contract Dept)	17
K	
Kelly Mrs Greta P (Cashier)	4
Kinard W H (Expeditor)	9
Kirk J S (Time Study)	36
Kinder G L (For.—Burr Bench Dept.)	46
L	
Lindeman D S (Budget Dept)	14
Lyles J W (Time Study)	36
Mc	
McCormick Miss Mary L (Sec-Production Mgr)	13
McIntosh R B (Chief Storekeeper)	38
McKernan Miss Margaret L (Employee's Ins)	23
McSwain E P (Gen Fore—Assem Dept)	48
M	
Macomson M R (Asst Plant Supt)	42
May H S (Plating Department)	40
Materials Contril	7
Materials Control (Job Numbers)	25
Methods Department	36
Morgan J E (Chief Inspector)	49
N	
New Shop	46
Norungolo J A (Master Mechanic)	42
O	
Old Shop	45
P	
Parrish W F (Asst. Chief Inspector)	49
Payroll Department	5
Peacock W F (Expeditor)	9
Personnel Department	23
Plating Department	40
Pomeranz R E (Industrial Engineer)	24
Pryce E C (Asst. Purchasing Agent)	16
Purchasing Department	15
R	
Receiving Inspection	39
Receiving Department	38
Rempson J E (Shipping Clerk)	38
S	
Satterfield D L (Production Manager)	3
Shaw R E (Gen Foreman—Old Shop)	45
Shipping Department	38
Sink H J Gen Foreman—Tool Room)	52
Smyth H K (General Manager)	1
Springer E E	19
Steel Stores	38
Stock Records	6
Stock Room	38
Stout H R (Gen Foreman—Heat Treat)	47
Straus H A (Time Study)	36
Sub-Contracting Department	17
T	
Taylor J O (Inspector Supervisor)	48
Teague A R (Asst Master Mechanic)	42
Thompson J P (Tool Procurement)	55
Timekeeper—Head	12
Timekeeper—New Shop	46
Timekeeper—Old Shop	45
Timekeeper—Tool Room	52
Time Study Department	36
Timmerman P N (Expeditor)	8
Tool Crib	56
Tool & Gage Inspection	53
Tool Procurement	55
Tool Record—Special	35
Tool Room	52
W	
West B W (Tool Room)	52
White D C (Personnel Director)	22
Wicker Miss Florence (Invoice Audit)	4
Willis E V (Tool Room)	52
Wilson Thomas (Safety & Training)	23
Winstanley T W (Mgr Sub-Contract Dept)	17
Winstead P K (Expeditor)	10
Womble Mrs Leo R (Nurse—Second Shift)	43
Woodell J H Jr (Time Study)	36

FIRE DEPARTMENT ONLY, CALL 45

93.1.37(1-2)

HOW TO CALL A PARTY ON YOUR OWN LINE: You may identify another subscriber as being on your line if the first two digits of his number are the same as the first two digits of your number. To call a party on your line, dial his number in the usual manner. You will get a busy signal, since you are dialing on your own line so then push the hook down, but keep your receiver to your ear. Then, either your bells will ring, or you will hear a faint ringing sound on your line, which shows that the number you called is ringing. When this sound stops, the other party has answered, so lift your hook and talk.

BROADWAY EXCHANGE

ALL CALLS BETWEEN BROADWAY AND SANFORD ARE LIMITED TO FIVE MINUTES.

SANFORD, Local Dial	0
Bank of Broadway Broadway	B-336
Bowden Service Station Broadway	B-283
Broadway Drug Co. Broadway	B-231
Broadway Hardware Co. Broadway	B-236
Broadway High School Broadway	B-351
Buchanan James A (Store) (Buchanan Brothers) Ryes	B-281
Buchanan John A r Broadway	B-316
Buchanan W C Broadway	B-318
Burgess James L r Broadway	B-346
Cameron J B r Broadway	B-357
Chandler G T ofc Broadway	B-331
Chandler G T r Broadway	B-291
Farlow R B r Broadway	B-317
Griffin H E r Broadway	B-328
Harrington John r Broadway	B-287
Howard F E r Broadway	B-352
Kelly E E r Broadway	B-342
Mansfield T W r Broadway	B-288
McLeod Ned Store Broadway	B-286
McLeod Ned r Broadway	B-286
Morris P L r Broadway	B-326
Patterson Alvie Oldham r Broadway	B-313
Patterson Dr J H r Broadway	B-321
Rives H A r Broadway	B-292
Rosser S H r Broadway	B-296
Ruffin Rev C E r Broadway	B-271
Shaw D E r Broadway	B-311
Sloan J R r Broadway	B-276
Stevens S V r Broadway	B-312
Stevens S V Jr r Broadway	B-356
Thomas Hal S r Broadway	B-277
Thomas H M r Broadway	B-272
Thomas J C r Broadway	B-273
Thomas W M r Broadway	B-327
Watson Miss Alberta r Broadway	B-297
Wilson B B r Broadway	B-282

ARE YOU SEEN AT YOUR BEST BY TELEPHONE?

Is there something about the tone of your telephone voice—your way of greeting, your manners, the ease with which you are understood—which gives the person you are talking with a glimpse of a friendly face; of an alert, attractive personality? Your voice and speech together make up your telephone personality.

FIRE AUTO

MUTUAL INSURANCE

AGENCY

DELA F. HARRIS, JR.

Cross-Marks Bldg. - TEL. 316

ACCIDENT LIABILITY

FIRE BOX NUMBERS AND LOCATIONS

12—Carthage & Steele
13—Carthage & Moore
14—Steele & Wicker
15—Chatham & Maple Ave.
16—McIver & Market
17—Cross and Summitt Ave.
21—Charlotte Ave. & Second St.
23—McIver & Fifth
24—Pearl & Steele
25—Carthage & Gulf
26—Endor & Greene
31—Third & Maple
32—Steele & Summitt Ave.
33—Hawkins Ave. & Buffalo
34—Gulf & Chisholm
35—Oakwood Ave. & Fourth
41—Steele & Washington
42—Hawkins Ave. & Weatherspoon
43—Wall & Ramseur
44—First & Temple Ave.
45—Chatham & Weller
51—North Ave. & Third
52—Lee Co. Oil Mill
53—Charlotte Ave. & Eighth
54—Gunn Veneering Co.
61—Chatham & Austin
62—Hickory Ave. & Fifth Street

PLEASE DO NOT CALL THE OPERATOR AND ASK WHERE THE FIRE IS.

TRY ONE OF "OUR" MILK SHAKES

ROYAL ICE CREAM BAR

GOOD ICE CREAM

SANDWICHES - LUNCHES - SOFT DRINKS - TEL. 425

WE FEATURE BARBECUE

F. H. McBRYDE

TAXI

PHONE 500 :--: RES. 356-J

STEELE STREET SANFORD, NORTH CAROLINA

93.1.37 (1-2)

G. N. CHILDRESS

Local and Long Distance Hauling

DEALER IN

SAND AND GRAVEL

PHONE 454 or 319-J ALL CARGOES INSURED

SANFORD AND OLIVIA, NORTH CAROLINA

FLY

AT

LEE COUNTY AIRPORT

STUDENT INSTRUCTION CHARTER TRIPS

SIGHT SEEING RIDES

IF INTERESTED, TELEPHONE 273-J-2

FURNITURE REPAIRING

AND

UPHOLSTERING

W. O. DUPREE

Telephone 709-J :-: Rear Cross & Brinn

Automobile Upholstering, Seat Covers and Top Work

FOR A TASTY MEAL TRY THE

FAIRVIEW RESTAURANT

"The Home of Good Food"

TEL. 9111

COMPLETE FOUNTAIN SERVICE

K. F. JOHNSON — Proprietors — R. W. SUTTON

"WE CLEAN TO PLEASE"

MEEKS DRY CLEANERS

Service First PHONE 223 Satisfaction Always

TIRE RECAPPING

VULCANIZING — TUBE REPAIRS

BROWN'S AUTO SUPPLY CO.

TIRE DIVISION

TEL. 567 MOORE STREET U. S. TIRES

SANFORD HARDWARE CO.

EVERYTHING IN

HARDWARE

PAINTS
ROOFING
STOVES

PHONE 302

BUILDING SUPPLIES
BUILDERS' HARDWARE
SPORTING GOODS

WE DELIVER

BRICK HOMES

Cost About 3% More

BEAUTIFUL - COMFORTABLE - MORE PERMANENT

Prompt Truck Shipment From Plant

Borden Brick & Tile Co.

TELEPHONE YOUR ORDERS

PHONE 414 :-: SANFORD, N. C.